

REPORT OF THE GROUP DIRECTOR, NEIGHBOURHOODS AND HOUSING		
LICENSING SUB-COMMITTEE: 28/01/2020	Classification DECISION	Enclosure
APPLICATION TO VARY THE PREMISES LICENCE : Pizza Union, 14 Kingsland High Street, E8 2JP	Ward(s) affected Dalston	

1. SUMMARY

Applicant(s) Pizza Union Limited	In SPA Dalston
Date of Application 26 November 2019	Period of Application Permanent
Proposed variation: To remove conditions 11 and 14(b) and (c) from current licence	
Proposed hours for licensable activity	
	No change to current hours
The opening hours of the premises: No change to current hours	
Current activities/hours: See licence attached as Appendix C	
Capacity: not known	
Policies Applicable	LP1 (General Principles), LP2 (Licensing Objectives), LP3 (Core Hours), LP10 (Special Policy Areas – Dalston and Shoreditch),
List of Appendices	A – Application for variation of premises licence B – Representations from ‘other persons’ C – Current licence D – Location map
Relevant Representations	<ul style="list-style-type: none"> • Police • Other Persons

2. APPLICATION

- 2.1 Pizza Union Limited has made an application vary their premises licence under the Licensing Act 2003:
- To remove conditions 11 and 14(b) and (c) from current licence

2.2 The application is attached as Appendix A. The applicant has amended the application to retain condition 14(a) and has accepted an additional condition proposed by police (see para 9 below).

3. CURRENT STATUS / HISTORY

3.1 The current premises licence was granted in May 2017 and varied by Licensing Sub-Committee on 4 October 2018 to include off sales of alcohol. The current licence is attached as Appendix C.

3.2 No TENs have been submitted for the premises within the past 12 months

4. REPRESENTATIONS: RESPONSIBLE AUTHORITIES

From	Details
Environmental Health Authority (Environmental Protection)	Have confirmed no representation on this application
Environmental Health Authority (Environmental Enforcement)	Have confirmed no representation on this application
Environmental Health Authority (Health & Safety)	No representation received
Weights and Measures (Trading Standards)	Have confirmed no representation on this application
Planning Authority	No representation received
Area Child Protection Officer	No representation received
Fire Authority	Have confirmed no representation on this application
Police	Representation withdrawn following agreement to retain condition 14(a) and the acceptance of proposed additional condition (see para 9 below).
Licensing Authority	Have confirmed no representation on this application
Health Authority	No representation received

5. REPRESENTATIONS: OTHER PERSONS

One representation received from local residents. (Appendix B)	Representation received on the grounds of The Prevention of Crime and Disorder, Public Safety, Prevention of Public Nuisance, The Protection of Children from Harm and Cumulative Impact.
--	---

6. GUIDANCE CONSIDERATIONS

6.1 The Licensing Authority is required to have regard to any guidance issued by the Secretary of State under the Licensing Act 2003.

7. POLICY CONSIDERATIONS

- 7.1 Licensing Sub-Committee is required to have regard to the London Borough of Hackney's Statement of Licensing Policy ("the Policy") adopted by the Licensing Authority.
- 7.2 The Policy applies to applications where relevant representations have been made. With regard to this application, policies LP1 (General Principles), LP2 (Licensing Objectives), LP3 (Core Hours) and LP10 (Special Policy Areas – Dalston and Shoreditch) are relevant.

8. OFFICER OBSERVATIONS

- 8.1 If the Sub-Committee is minded to approve the application, condition 11 would be removed from the current licence and condition 14 amended to read:
14. Alcohol shall not be sold, supplied or consumed otherwise than to persons who are taking a substantial meal from the menu and the consumption of alcohol by such persons is ancillary to taking such meals
- 8.2 If the Sub-Committee is minded to approve the application the following additional condition should be applied the licence:

Conditions derived from Responsible Authority representations

1. There shall be no glass, drinks or open containers taken outside of the premises at any time, except for sealed containers of drinks with takeaway meals.

9. REASONS FOR OFFICER OBSERVATIONS

- 9.1 The applicant has requested the removal/ amendment of conditions 11 and 14. The additional condition has been proposed by the police and accepted by the applicant.

10. LEGAL COMMENTS

- 10.1 The Council has a duty as a Licensing Authority under the Licensing Act 2003 to carry out its functions with a view to promoting the following 4 licensing objectives;
- The Prevention of Crime and Disorder
 - Public Safety
 - Prevention of Public Nuisance
 - The Protection of Children from Harm
- 10.2 It should be noted that each of the licensing objectives have equal importance and are the only grounds upon which a relevant representation can be made and for which an application can be refused or terms and conditions attached to a licence.

11. HUMAN RIGHTS ACT 1998 IMPLICATIONS

- 11.1 There are implications to;

- **Article 6** – Right to a fair hearing
- **Article 14** – Not to discriminate
- Balancing: **Article 1**- Peaceful enjoyment of their possession (i.e. a licence is defined as being a possession) with **Article 8** – Right of Privacy (i.e. respect private & family life) to achieve a proportionate decision having regard to the protection of an individuals rights against the interests of the community at large.

12. MEMBERS DECISION MAKING

- A. Option 1**
That the application be refused
- B. Option 2**
That the application be approved, together with any conditions or restrictions which Members consider necessary for the promotion of the Licensing objectives.

13. CONCLUSION

13.1 That Members decide on the application under the Licensing Act 2003.

Acting Group Director, Neighbourhoods and Housing	Ajman Ali
Lead Officer (holder of original copy):	Mike Smith Principal Licensing Officer Licensing Service 1 Hillman Street E8 1DY Telephone: 020 8356 4973

LIST OF BACKGROUND PAPERS RELATING TO THIS REPORT

The following document(s) has been relied upon in the preparation of the report.

Description of document	Location
Pizza Union 14 Kingsland High Street, E8 2JP	Hackney Service Centre Licensing Service 1 Hillman Street London E8 1DY

Printed matter

Licensing Act 2003
LBH Statement of Licensing Policy

Hackney London Borough Council **APPENDIX A**

Application to vary a premises licence under the Licensing Act 2003

PLEASE READ THE FOLLOWING INSTRUCTIONS FIRST

Before completing this form please read the guidance notes at the end of the form. If you are completing this form by hand please write legibly in block capitals. In all cases ensure that your answers are inside the boxes and written in black ink. Use additional sheets if necessary. You may wish to keep a copy of the completed form for your records.

We Pizza Union Ltd
being the premises licence holder, apply to vary a premises licence under section 34 of the Licensing Act 2003 for the premises described in Part 1 below

Premises licence number 086490
--

Part 1 – Premises Details

Postal address of premises or, if none, ordnance survey map reference or description			
Pizza Union 14 Kingsland High Street			
Post town	Dalston	Post code	E8 2JP

Telephone number at premises (if any)	
Non-domestic rateable value of premises	£70,500.00

Part 2 – Applicant details

Daytime contact telephone number			
E-mail address (optional)			
Current residential address if different from premises address	35 New Bridge Street		
Post Town	London	Postcode	EC4V 6BW

Part 3 - Variation

Please tick yes

Do you want the proposed variation to have effect as soon as possible?

If not, from what date do you want the variation to take effect?

Day	Month	Year

Do you want the proposed variation to have effect in relation to the introduction of the late night levy? (Please see guidance note 1) Yes No

Please describe briefly the nature of the proposed variation (Please read guidance note 2)

The variation is to remove conditions to allow the sale of alcohol for consumption off the premises.

The following conditions are to be removed (numbers from last issued Premise Licence) as amended at the hearing on 4th October 2018:

11. There should be no glass, drinks or open containers taken outside of the premises at any time, except for online collection orders and for home/business deliveries only.
14. Intoxicating liquor shall not be sold, supplied or consumed otherwise to persons who are taking a substantial meal from the menu, to customers collecting in-store from an online order or for home/business deliveries and the consumption of alcohol by such persons is ancillary to taking such meals.

The above 2 conditions were imposed at a Committee Meeting on 4th October 2018 but we do not yet have the amended licence.

The 10 conditions which were imposed at the last hearing on 4th October 2018 on pages 88 & 89 of the Agenda to be retained together with the other conditions on the Premise Licence and of particular note retaining the following:-

1. Any "off sales" of alcohol will be in sealed containers only;
2. "Off Sales" of alcohol can only be supplied with a takeaway meal.

If your proposed variation would mean that 5,000 or more people are expected to attend the premises at any one time, please state the number expected to attend

N/A

Part 4 Operating Schedule

Please complete those parts of the Operating Schedule below which would be subject to change if this application to vary is successful.

Provision of regulated entertainment (Please read guidance note 3)

Please tick all that apply

- | | |
|---|--------------------------|
| a) plays (if ticking yes, fill in box A) | <input type="checkbox"/> |
| b) films (if ticking yes, fill in box B) | <input type="checkbox"/> |
| c) indoor sporting events (if ticking yes, fill in box C) | <input type="checkbox"/> |
| d) boxing or wrestling entertainment (if ticking yes, fill in box D) | <input type="checkbox"/> |
| e) live music (if ticking yes, fill in box E) | <input type="checkbox"/> |
| f) recorded music (if ticking yes, fill in box F) | <input type="checkbox"/> |
| g) performances of dance (if ticking yes, fill in box G) | <input type="checkbox"/> |
| h) anything of a similar description to that falling within (e), (f) or (g) | <input type="checkbox"/> |

(if ticking yes, fill in box H)

Provision of late night refreshment (if ticking yes, fill in box I)

Sale by retail of alcohol (if ticking yes, fill in box J)

In all cases complete boxes K, L and M

A

Plays Standard days and timings (please read guidance note 8)			Will the performance of a play take place indoors or outdoors or both – please tick (please read guidance note 4)	Indoors	<input type="checkbox"/>	
Day	Start	Finish		Outdoors	<input type="checkbox"/>	
Mon			Please give further details here (please read guidance note 5)	Both	<input type="checkbox"/>	
Tue						
Wed				State any seasonal variations for performing plays (please read guidance note 6)		
Thur						
Fri				Non standard timings. Where you intend to use the premises for the performance of plays at different times to those listed in the column on the left, please list (please read guidance note 7)		
Sat						
Sun						

B

Films Standard days and timings (please read guidance note 8)			Will the exhibition of films take place indoors or outdoors or both – please tick (please read guidance note 4)	Indoors	<input checked="" type="checkbox"/>	
Day	Start	Finish		Outdoors	<input type="checkbox"/>	
Mon			Please give further details here (please read guidance note 5)	Both	<input type="checkbox"/>	
Tue						
Wed				State any seasonal variations for the exhibition of films (please read guidance note 6)		
Thur						
Fri				Non standard timings. Where you intend to use the premises for the exhibition of films at different times to those listed in the column on the left, please list (please read guidance note 7)		
Sat						
Sun						

C

Indoor sporting events Standard days and timings (please read guidance note 8)			<p><u>Please give further details</u> (please read guidance note 5)</p> <p><u>State any seasonal variations for indoor sporting events</u> (please read guidance note 6)</p> <p><u>Non standard timings. Where you intend to use the premises for indoor sporting events at different times to those listed in the column on the left, please list</u> (please read guidance note 7)</p>
Day	Start	Finish	
Mon			
Tue			
Wed			
Thur			
Fri			
Sat			
Sun			

D

Boxing or wrestling entertainments Standard days and timings (please read guidance note 8)			<p><u>Will the boxing or wrestling entertainment take place indoors or outdoors or both – please tick</u> (please read guidance note 4)</p>	
Day	Start	Finish	Indoors	<input type="checkbox"/>
Mon			Outdoors	<input type="checkbox"/>
Tue			Both	<input type="checkbox"/>
Wed			<p><u>State any seasonal variations for boxing or wrestling entertainment</u> (please read guidance note 6)</p>	
Thur			<p><u>Non standard timings. Where you intend to use the premises for boxing or wrestling entertainment at different times to those listed in the column on the left, please list</u> (please read guidance note 7)</p>	
Fri				
Sat				
Sun				

E

Live music Standard days and timings (please read guidance note 8)			Will the performance of live music take place indoors or outdoors or both – please tick (please read guidance note 4)	Indoors	<input type="checkbox"/>			
				Outdoors	<input type="checkbox"/>			
				Both	<input type="checkbox"/>			
Day	Start	Finish	Please give further details here (please read guidance note 5)					
Mon								
Tue								
Wed						State any seasonal variations for the performance of live music (please read guidance note 6)		
Thur								
Fri						Non standard timings. Where you intend to use the premises for the performance of live music at different times to those listed in the column on the left, please list (please read guidance note 7)		
Sat								
Sun								

F

Recorded music Standard days and timings (please read guidance note 8)			Will the playing of recorded music take place indoors or outdoors or both – please tick (please read guidance note 4)	Indoors	<input type="checkbox"/>			
				Outdoors	<input type="checkbox"/>			
				Both	<input type="checkbox"/>			
Day	Start	Finish	Please give further details here (please read guidance note 5)					
Mon								
Tue								
Wed						State any seasonal variations for the playing of recorded music (please read guidance note 6)		
Thur								
Fri						Non standard timings. Where you intend to use the premises for the playing of recorded music at different times to those listed in the column on the left, please list (please read guidance note 7)		
Sat								
Sun								

G

Performances of dance Standard days and timings (please read guidance note 8)			<u>Will the performance of dance take place indoors or outdoors or both – please tick</u> (please read guidance note 4)		Indoors	<input checked="" type="checkbox"/>
					Outdoors	<input type="checkbox"/>
					Both	<input type="checkbox"/>
Day	Start	Finish	<u>Please give further details here</u> (please read guidance note 5)			
Mon						
Tue			<u>State any seasonal variations for the performance of dance</u> (please read guidance note 6)			
Wed						
Thur			<u>Non standard timings. Where you intend to use the premises for the performance of dance at different times to those listed in the column on the left, please list</u> (please read guidance note 7)			
Fri						
Sat						
Sun						

H

Anything of a similar description to that falling within (e), (f) or (g) Standard days and timings (please read guidance note 8)			<u>Please give a description of the type of entertainment you will be providing</u>			
Day	Start	Finish	<u>Will this entertainment take place indoors or outdoors or both – please tick</u> (please read guidance note 4)		Indoors	<input type="checkbox"/>
Mon					Outdoors	<input type="checkbox"/>
					Both	<input type="checkbox"/>
Tue			<u>Please give further details here</u> (please read guidance note 5)			
Wed						
Thur			<u>State any seasonal variations for entertainment of a similar description to that falling within (e), (f) or (g)</u> (please read guidance note 6)			
Fri						
Sat						
Sun			<u>Non standard timings. Where you intend to use the premises for the entertainment of a similar description to that falling within (e), (f) or (g) at different times to those listed in the column on the left, please list</u> (please read guidance note 7)			

I

Late night refreshment Standard days and timings (please read guidance note 8)			Will the provision of late night refreshment take place indoors or outdoors or both – please tick (please read guidance note 4)	Indoors	<input checked="" type="checkbox"/>			
				Outdoors	<input type="checkbox"/>			
				Both	<input type="checkbox"/>			
Day	Start	Finish	Please give further details here (please read guidance note 5)					
Mon								
Tue								
Wed						State any seasonal variations for the provision of late night refreshment (please read guidance note 6)		
Thur								
Fri						Non standard timings. Where you intend to use the premises for the provision of late night refreshment at different times, to those listed in the column on the left, please list (please read guidance note 7)		
Sat								
Sun								

J

Supply of alcohol Standard days and timings (please read guidance note 8)			Will the supply of alcohol be for consumption (Please tick box) (please read guidance note 9)	On the premises	<input type="checkbox"/>			
				Off the premises	<input type="checkbox"/>			
				Both	<input type="checkbox"/>			
Day	Start	Finish	State any seasonal variations for the supply of alcohol (please read guidance note 6)					
Mon								
Tue								
Wed						Non-standard timings. Where you intend to use the premises for the supply of alcohol at different times to those listed in the column on the left, please list (please read guidance note 7)		
Thur								
Fri								
Sat								
Sun								

K

Please highlight any adult entertainment or services, activities, other entertainment or matters ancillary to the use of the premises that may give rise to concern in respect of children (please read guidance note 8)
None

L

Hours premises are open to the public Standard days and timings (please read guidance note 8)			State any seasonal variations (please read guidance note 6)	
Day	Start	Finish		
Mon	07:00	23:30		
Tue	07:00	23:30		
Wed	07:00	23:30		
Thur	07:00	23:30		Non standard timings. Where you intend the premises to be open to the public at different times from those listed in the column on the left, please list (please read guidance note 7)
Fri	07:00	00:30		
Sat	07:00	00:30		
Sun	07:00	23:30		

Please identify those conditions currently imposed on the licence which you believe could be removed as a consequence of the proposed variation you are seeking

The following conditions are to be removed (numbers from last issued Premise Licence) as amended at the hearing on 4th October 2018:

- 11. There should be no glass, drinks or open containers taken outside of the premises at any time, except for online collection orders and for home/business deliveries only.
- 14. Intoxicating liquor shall not be sold, supplied or consumed otherwise to persons who are taking a substantial meal from the menu, to customers collecting in-store from an online order or for home/business deliveries and the consumption of alcohol by such persons is ancillary to taking such meals.

The above 2 conditions were imposed at a Committee Meeting on 4th October 2018 but we do not yet have the amended licence.

The 10 conditions which were imposed at the last hearing on 4th October 2018 on pages 88 & 89 of the Agenda to be retained together with the other conditions on the Premise Licence and of particular note retaining the following:-

- 1. Any "off sales" of alcohol will be in sealed containers only;
- 2. "Off Sales" of alcohol can only be supplied with a takeaway meal.

Please tick yes

- I have enclosed the premises licence
- I have enclosed the relevant part of the premises licence

If you have not ticked one of these boxes please fill in reasons for not including the licence, or part of it, below

Reasons why I have failed to enclose the premises licence or relevant part of premises licence
Premises licence is still with licensing following the previous full variation.

M Describe any additional steps you intend to take to promote the four licensing objectives as a result of the proposed variation:

a) General – all four licensing objectives (b,c,d,e) (please read guidance note 11)

Bearing in mind the nature of this variation and those conditions which will remain on the premises licence nothing further is required.

b) The prevention of crime and disorder

As above in box a)

c) Public safety

As above in box a)

d) The prevention of public nuisance

As above in box a)

e) The protection of children from harm

As above in box a)

Please tick yes

- I have made or enclosed payment of the fee or
- I have not made or enclosed payment of the fee because this application has been made in relation to the introduction of the late night levy
- I have sent copies of this application and the plan to responsible authorities and others where applicable
- I understand that I must now advertise my application
- I have enclosed the premises licence or relevant part of it or explanation
- I understand that if I do not comply with the above requirements my application will be rejected

IT IS AN OFFENCE, UNDER SECTION 158 OF THE LICENSING ACT 2003, TO MAKE A FALSE STATEMENT IN OR IN CONNECTION WITH THIS APPLICATION. THOSE WHO MAKE A FALSE STATEMENT MAY BE LIABLE ON SUMMARY CONVICTION TO A FINE OF ANY AMOUNT.

Part 5 – Signatures (please read guidance note 12)

Signature of applicant (the current premises licence holder) or applicant's solicitor or other duly authorised agent (please read guidance note 13). **If signing on behalf of the applicant please state in what capacity.**

Signature	
-----------	--

Date	26 November 2019
Capacity	Poppleston Allen – Solicitors for & on behalf of the applicant

Where the premises licence is jointly held signature of 2nd applicant (the current premises licence holder) or 2nd applicant's solicitor or other authorised agent (please read guidance note 14). If signing on behalf of the applicant please state in what capacity.

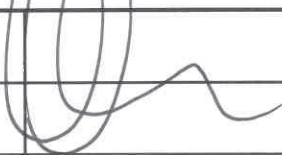
Signature	
Date	
Capacity	

Contact name (where not previously given) and address for correspondence associated with this application (please read guidance note 15)

██████████
 Poppleston Allen Solicitors
 37 Stoney Street
 The Lace Market

Post town	Nottingham	Post code	NG1 1LS
------------------	------------	------------------	---------

Telephone number (if any) ██████████

If you would prefer us to correspond with you by e-mail your e-mail address (optional)

██████████

Notes for Guidance

This application cannot be used to vary the licence so as to extend the period for which the licence has effect or to vary substantially the premises to which it relates. If you wish to make that type of change to the premises licence you should make a new premises licence application under section 17 of the Licensing Act 2003.

1. You do not have to pay a fee if the only purpose of the variation for which you are applying is to avoid becoming liable for the late night levy
2. Describe the premises. For example the type of premises, its general situation and layout and any other information which could be relevant to the licensing objectives. Where your application includes off-supplies of alcohol and you intend to provide a place for consumption of these off-supplies you must include a description of where the place will be and its proximity to the premises.
3. In terms of specific regulated entertainments please note that:
 - Plays: no licence is required for performances between 08.00 and 23.00 on any day, provided that the audience does not exceed 500.
 - Films: no licence is required for 'not-for-profit' film exhibition held in community premises between 08.00 and 23.00 on any day provided that the audience does not exceed 500 and the organiser (a) gets consent to the screening from a person who is responsible for the premises; and (b) ensures that each such screening abides by age classification ratings.
 - Indoor sporting events: no licence is required for performances between 08.00 and 23.00 on any day, provided that the audience does not exceed 1000.
 - Boxing or Wrestling Entertainment: no licence is required for a contest, exhibition or display of Greco-Roman wrestling, or freestyle wrestling between 08.00 and 23.00 on any day, provided that the audience does not exceed 1000. Combined fighting sports – defined as a contest, exhibition or display which combines boxing or wrestling with

**Fw: Licence Application - weekending 29/11/2019**

1 message

8 December 2019 at 19:31

to: Licensing@hackney.gov.uk

Dear Sir or Madam

I would like to register a representation against Pizza Union's application, on the grounds that this will lead to more crime and disorder, public nuisance, less public safety and less protection of children from harm.

As you'll no doubt be aware, the area around Dalston Kingsland / Dalston Junction already suffers from huge issues of all the above.

With best wishes

Gesendet: Donnerstag, 05. Dezember 2019 um 14:47 Uhr

Von: "Licensing" <Licensing@Hackney.gov.uk>

An: Kein Empfänger

Betreff: Licence Application - weekending 29/11/2019

Dear All,

Please see attached the list of applications received by the Licensing Service during the above period.

Kind Regards,

Licensing Service
London Borough of Hackney
Tel: 020 8356 2431
Email: licensing@hackney.gov.uk
www.hackney.gov.uk/licensing

Disclaimers apply, for full details see: <https://hackney.gov.uk/email-disclaimer>

 **eb-la2003 wk ending 29 November.pdf**
23K

APPENDIX C



This premises licence has been issued by:

Licensing Service
1 Hillman Street
London E8 1DY

PART A – PREMISES LICENCE

Premises Licence Number

086490

Part 1 – Premises details

Pizza Union
14 Kingsland High Street
Hackney
London
E8 2JP

Where the licence is time limited the dates

Not Applicable

Licensable activities authorised by the licence

Late Night Refreshment
Supply of Alcohol

The times the licence authorises the carrying out of licensable activities

Late Night Refreshment:

Standard Hours:

Fri 23:00-00:00
Sat 23:00-00:00

Supply of Alcohol:

Standard Hours:

Mon 10:00-23:00
Tue 10:00-23:00
Wed 10:00-23:00
Thu 10:00-23:00
Fri 10:00-00:00
Sat 10:00-00:00
Sun 10:00-23:00

The opening hours of the premises

Standard Hours:

Mon 07:00-23:30
Tue 07:00-23:30
Wed 07:00-23:30
Thu 07:00-23:30
Fri 07:00-00:30
Sat 07:00-00:30
Sun 07:00-23:30

Where the licence authorises supplies of alcohol whether these are on and/or off supplies

On and Off Premises

Part 2 –

Name, (registered) address, telephone number and e-mail (where relevant) of holder of premises licence

Pizza Union Limited
4th Floor
35 New Bridge Street
London
EC4V 6BW

Registered number of holder, for example company number, charity number (where applicable)

08185139

Name, address and telephone number of designated premises supervisor where the premises authorises the supply of alcohol

Aaron Gonzalez Leal

Personal licence number and issuing authority of personal licence held by designated premises supervisor where the premises licence authorises the supply of alcohol

Date of Grant: 8 May 2017

Signed:

**David Tuitt
Team Leader - Licensing**

Annex 1 - Mandatory Conditions

1. No supply of alcohol may be made under the premises licence:
 - (a) At a time when there is no designated premises supervisor in respect of the premises licence.
 - (b) At a time when the designated premises supervisor does not hold a personal licence or his personal licence is suspended.
2. Every supply of alcohol under the premises licence must be made or authorised by a person who holds a personal licence.
3. (1) The responsible person must ensure that staff on relevant premises do not carry out, arrange or participate in any irresponsible promotions in relation to the premises.

(2) In this paragraph, an irresponsible promotion means any one or more of the following activities, or substantially similar activities, carried on for the purpose of encouraging the sale or supply of alcohol for consumption on the premises -
 - (a) games or other activities which require or encourage, or are designed to require or encourage, individuals to;
 - (i) drink a quantity of alcohol within a time limit (other than to drink alcohol sold or supplied on the premises before the cessation of the period in which the responsible person is authorised to sell or supply alcohol), or
 - (ii) drink as much alcohol as possible (whether within a time limit or otherwise);
 - (b) provision of unlimited or unspecified quantities of alcohol free or for a fixed or discounted fee to the public or to a group defined by a particular characteristic in a manner which carries a significant risk of undermining a licensing objective;
 - (c) provision of free or discounted alcohol or any other thing as a prize to encourage or reward the purchase and consumption of alcohol over a period of 24 hours or less in a manner which carries a significant risk of undermining a licensing objective;
 - (d) selling or supplying alcohol in association with promotional posters or flyers on, or in the vicinity of, the premises which can reasonably be considered to condone, encourage or glamorise anti-social behaviour or to refer to the effects of drunkenness in any favourable manner.
 - (e) dispensing alcohol directly by one person into the mouth of another (other than where that other person is unable to drink without assistance by reason of a disability).
4. The responsible person must ensure that free potable water is provided on request to customers where it is reasonably available.
5. 5.1. The premises licence holder or club premises certificate holder must ensure that an age verification policy is adopted in respect of the premises in relation to the sales or supply of alcohol.

5.2 The designated premises supervisor in relation to the premises licences must ensure that the supply of alcohol at the premises is carried on in accordance with the age verification policy.

5.3. The policy must require individuals who appear to the responsible person to be under 18 years of age (or such older age as may be specified in the policy) to produce on request, before being served alcohol, identification bearing their photograph, date of birth and either:-

- (a) a holographic mark or
- (b) an ultraviolet feature

6. The responsible person must ensure that:
- a) where any of the following alcoholic drinks is sold or supplied for consumption on the premises (other than alcoholic drinks sold or supplied having been made up in advance ready for sale or supply in a securely closed container) it is available to customers in the following measures:
 - beer or cider: 1/2 pint;
 - gin, rum, vodka or whisky: 25ml or 35ml; and
 - still wine in a glass: 125ml; and
 - b) these measures are displayed in a menu, price list or other printed material which is available to customers on the premises; and
 - c) where a customer does not in relation to a sale of alcohol specify the quantity of alcohol to be sold, the customer is made aware that these measures are available.

Minimum Drinks Pricing

7. 7.1 A relevant person shall ensure that no alcohol is sold or supplied for consumption on or off the premises for a price which is less than the permitted price.

7.2 For the purposes of the condition set out in paragraph 7.1 above -

(a) "duty" is to be construed in accordance with the Alcoholic Liquor Duties Act 1979;

(b) "permitted price" is the price found by applying the formula - $P = D + (D \times V)$

Where -

(i) P is the permitted price,

(ii) D is the rate of duty chargeable in relation to the alcohol as if the duty were charged on the date of the sale or supply of the alcohol, and

(iii) V is the rate of value added tax chargeable in relation to the alcohol as if the value added tax were charged on the date of the sale or supply of the alcohol;

(c) "relevant person" means, in relation to premises in respect of which there is in force a premises licence -

(i) the holder of the premises licence,

(ii) the designated premises supervisor (if any) in respect of such a licence, or

- (iii) the personal licence holder who makes or authorises a supply of alcohol under such a licence;
- (d) “relevant person” means, in relation to premises in respect of which there is in force a club premises certificate, any member or officer of the club present on the premises in a capacity which enables the member or officer to prevent the supply in question; and
- (e) “value added tax” means value added tax charged in accordance with the Value Added Tax Act 1994.

7.3 Where the permitted price given by Paragraph 7.2(b) above would (apart from this paragraph) not be a whole number of pennies, the price given by that sub-paragraph shall be taken to be the price actually given by that sub-paragraph rounded up to the nearest penny.

7.4 (1) Sub-paragraph 7.4(2) below applies where the permitted price given by Paragraph 7.2(b) above on a day (“the first day”) would be different from the permitted price on the next day (“the second day”) as a result of a change to the rate of duty or value added tax.

(2) The permitted price which would apply on the first day applies to sales or supplies of alcohol which take place before the expiry of the period of 14 days beginning on the second day.

Annex 2 – Conditions consistent with the Operating Schedule

8. The premises shall maintain a comprehensive CCTV system as per the minimum requirements of a Metropolitan Police Crime Prevention Officer. All public areas, entry and exit points will be covered enabling frontal identification of every person entering in any light condition. The CCTV system shall continually record whilst the premises is open for licensable activities and during all times when customers remain on the premises. All recordings shall be stored for a minimum period of 31 days with date and time stamping. Recordings shall be made available immediately upon the request of Police or authorised officer.
9. A staff member from the premises who is conversant with the operation of the CCTV system shall be on the premises at all times when the premises are open to the public. This staff member shall be able to show Police or an authorised officer of Hackney Borough Council recent data or footage with the absolute minimum of delay when requested.
10. All instances of crime or disorder to be reported by the designated premises supervisor or responsible member of staff to an agreed police contact point, as agreed with the Police.
11. There shall be no glass, drinks or open containers taken outside of the premises at any time, except for sealed containers of drinks relating to online collection orders and for home/business deliveries only.
12. The premises will display and maintain appropriate signage advising customers of the contact details of the Designated Premises Supervisor.

13. The premises shall adhere to Hackney Police Theft, Weapons and Drugs Policies and any updates thereof.
14. Alcohol shall not be sold, supplied or consumed otherwise than to persons who are;
 - a) taking a substantial meal from the menu and the consumption of alcohol by such persons is ancillary to taking such meals,
 - b) collecting instore from an online order with a meal, or
 - c) home/business deliveries with a meal
15. All music played will be at background level to create ambiance which allows face to face conversation at normal volume.
16. Where the sale or supply of alcohol is taking place employees of the premises must request sight of evidence of the age of any person appearing to be under 25 years of age (Challenge 25. Such evidence may include a driving licence or passport.
17. Customers to be reminded it is a criminal offence for a person under 18 years to purchase or attempt to purchase alcohol and it is also an offence to purchase alcohol on behalf of a person aged under 18 years.
18. All off-sales of alcohol will be in sealed containers only.
19. "Off-sales" of alcohol can only be supplied with a takeaway meal.
20. When a licensable activity is taking place at the premises, drivers in motor cars or mopeds that are on Ashwin Street and Abbot Street to pick up deliveries from the premises must not leave cars or mopeds engines on idle and must not use their horns inappropriately.
21. On delivery, every customer who appears to be under the age of 25 will be required to provide proof of age by way of photographic driving licence, passport, HM Forces Card or a form of identification with the PASS hologram. If the person seeking alcohol is unable to produce such identification to prove that they are 18 or over, then no supply of alcohol will be made to that person.
22. A written record shall be kept of all refusals which will be made available to the Licensing Authority or Police on request.
23. The Licensee shall ensure that all staff are fully trained and made aware of the legal requirement of businesses to comply with their responsibility as regards the disposal of waste produced from the business premises. The procedure for handling and preparing for disposal of the waste shall be in writing and displayed in a prominent place where it can be referred to at all times by staff.
24. The Licensee shall ensure that any contract for general and recyclable waste disposal shall be appropriate in size to the amount of waste produced by the

business. The Licensee shall maintain an adequate supply of waste receptacles provided by his registered waste carrier (refuse sacks or commercial waste bins) in order to ensure all refuse emanating from the business is always presented for collection by his waste carrier and shall not use any plain black or unidentifiable refuse sacks or any other unidentifiable or unmarked waste receptacles.

25. The Licensee's premises are situated in an area within which refuse may only be left on the public highway at certain times (time bands). If the Licensee's waste carrier cannot or does not comply by collecting the refuse within an hour after the close of any time band imposed by the waste authority, the Licensee must remove the refuse from the public highway and/or keep it within the premises until such time as his/her waste carrier arrives to collect the refuse.
26. The Licensee shall instruct member of staff to make regular checks of the area immediately outside the premises and remove any litter, bottles and glasses emanating from the premises. A final check should be made at close of business.
27. The current trade waste agreement/duty of care waste transfer document shall be conspicuously displayed and maintained in the window of the premises where it can be conveniently seen and read by persons standing in Pizza Union. This should remain unobstructed at all times and should clearly identify:-
 - the name of the registered waste carrier
 - the date of commencement of trade waste contract
 - the date of expiry of trade waste contract
 - the days and times of collection
 - the type of waste including the European Waste Code

Annex 3 – Conditions attached after a hearing by the licensing authority

Not Applicable

Annex 4 – Plans

PLAN/086490/040417

General Notes:

Do Not Scale from this drawing.

Contractor to carry out full setting out prior to start of works and notify any discrepancies to the Architect for verification.

All works to be strictly in accordance with local authority regulations, and/or similar governing bodies; Regulations (Health and Safety).

All works to be strictly in accordance with CDM Regulations (Health and Safety).

Copyright of this drawing is reserved and is issued on condition that it is not reproduced in part or in whole without written consent of the Architect.

All dimensions to be verified on site by the Contractor. The Contractor shall be responsible for any discrepancies brought to our attention shall be deemed to be the responsibility of the contractor/contractor.

1. Dunchurch Place
Marshfield
London
W4 4LD
Phone: +44 (0)20 842 3300
Fax: +44 (0)20 874 0744
www.ghostarchitects.com

ghost
ARCHITECTURAL

PITTS UNION

CLIENT: Pizza Union Dutton Unit 3 New Store
Kingland High Street, E8 2JP

DRAWING TITLE: Schematic - General Arrangement

SCALE: 1:250/AS	DRAWN: TB	CHECKED: BS
DATE: 09/02/17	ISSUE TYPE: SCHEMATIC	REV: -/-
PROJECT AND DWG NO: 216574-SK-05		

FILE NAME: 216574_Pizza Union_Dutton Unit 3_New Store

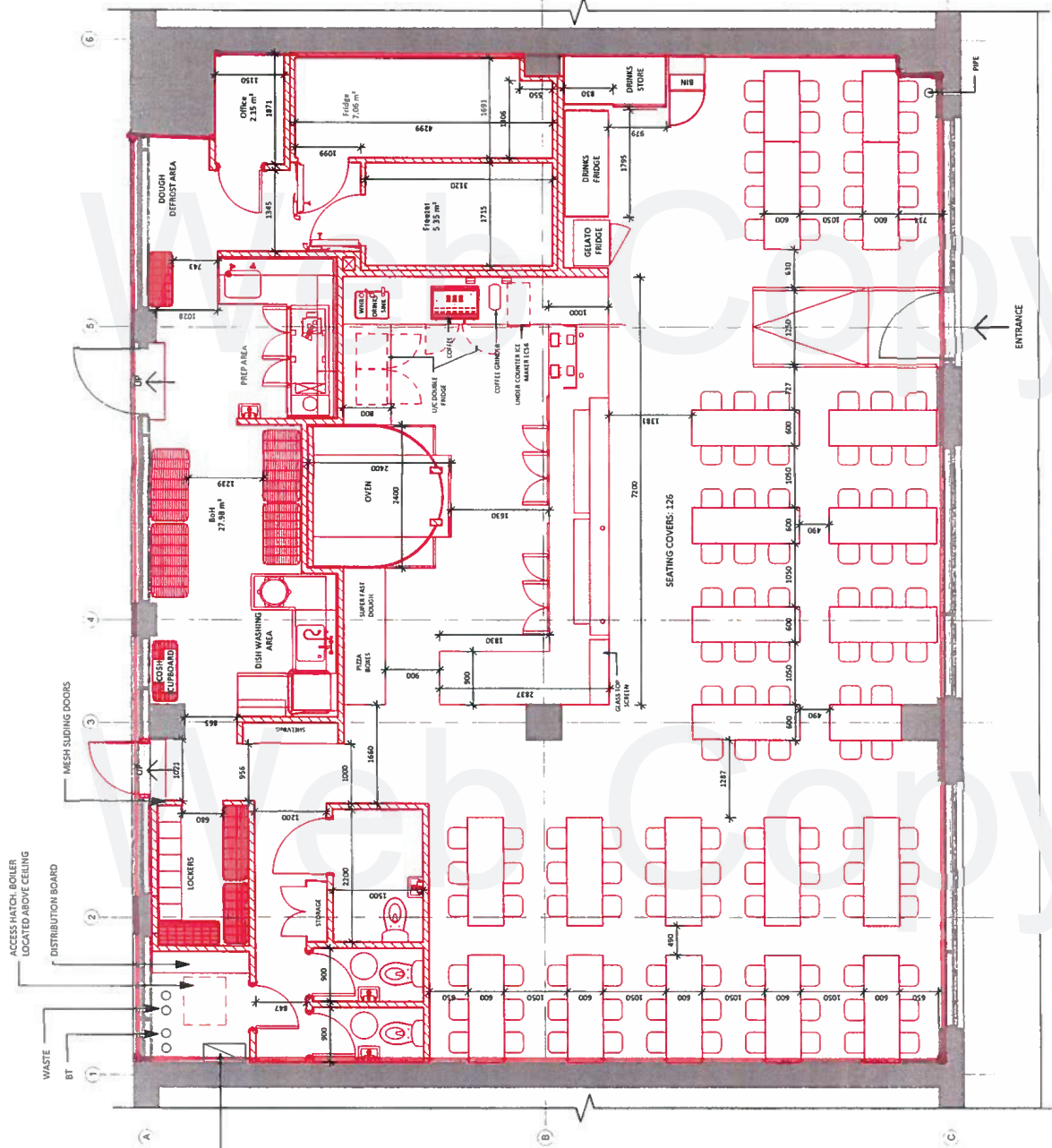

1 General Arrangement

SALE OF ALCOHOL AND LATE NIGHT REFRESHMENT.

The location and type of any fire safety and any other safety equipment is shown as at present. This may be varied from time to time with the agreement of the Fire Officer or after a fire risk assessment.

APPENDIX D

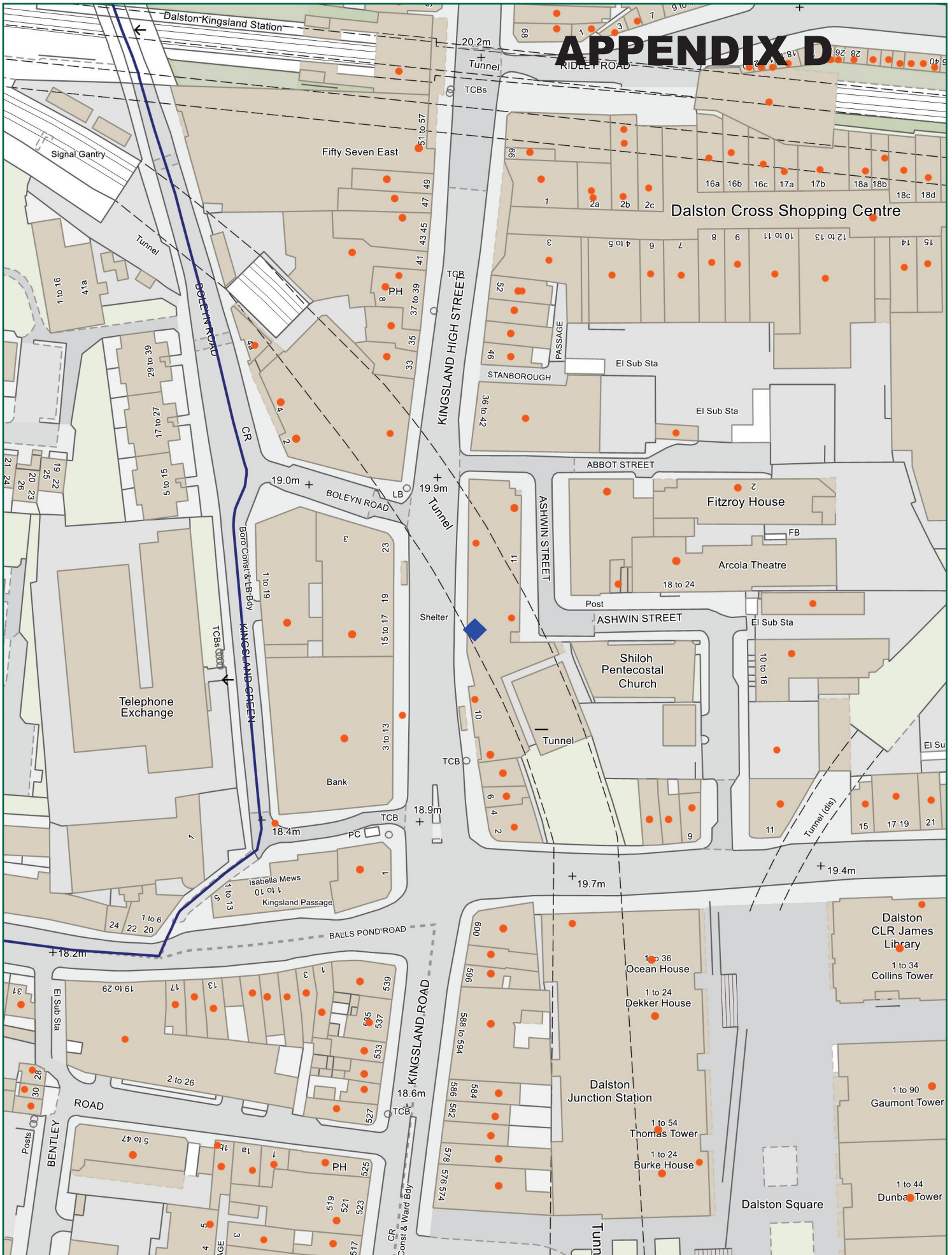

Scale: 1:1250 at A4



Ref:
02 January 2020

Produced by: unspecified
email:

please specify copyright statement